

# USER MANUAL HUE LIGHT

*For commercial use only.*

Thank you for purchasing our device

- Please carefully read all precautions and instructions before using the device.
- Service fee may apply for any damage caused by misuse or operator error.

Avoid open flame, stoves and damp places

Install in an area with good air circulation

Keep the temperature around ~75-77° and humidity around 40% where the whole body PBM chamber is installed

ONLY for sterilizing the device. NEVER use when an individual is inside or near the device

\* The recommended time for use is 7-20 minutes per use. Session length varies by intended use and the user's needs, physique and physical condition. Do not use more than once a day or for more than 20 minutes.

## External Controller Screen

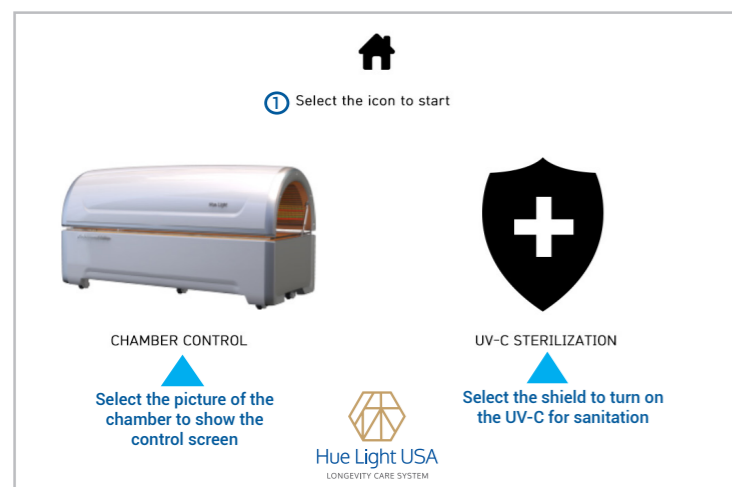

If you click on the home icon, the screen goes back to the home screen.

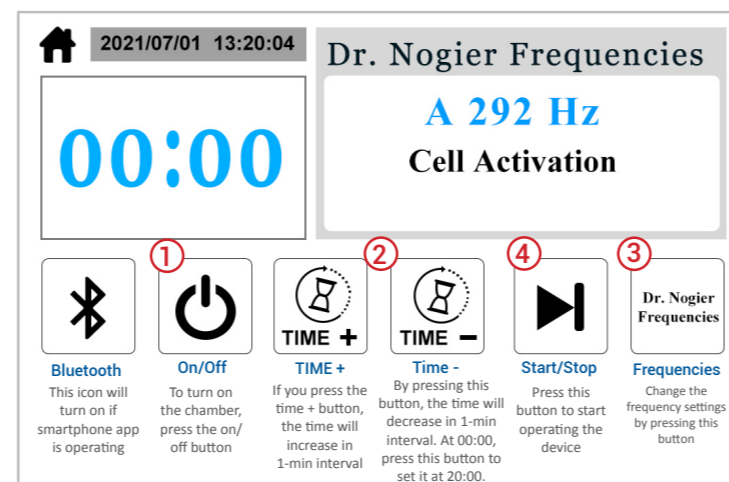

## Operating Mode

- To indicate that the device is on, the power button will light up (blue).
- After you set the time and frequency, press the start button, and the button will light up (blue).
- When the device is connected to the smartphone app, the Bluetooth icon will light up (blue). Note: The external control and smartphone app cannot be used at the same time. To use the external controller, exit the smartphone app.

## Safety Precautions

This device irradiates specific wavelengths of visible and near-infrared light. Please consult your doctor if you are sensitive to light. In addition, if you are taking any medications, please consult with your doctor or pharmacist to see whether your medication is "photosensitive."

### Wash your face and body before use

Remove all cosmetics, sunscreens, and body lotions that block light transmission and absorption.

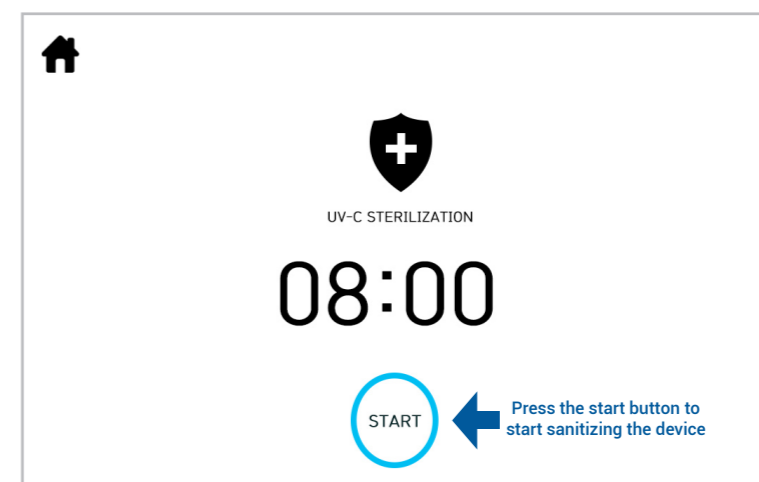

## UV-C Mode

UV-C Sterilization runs for 8 minutes

**CAUTION:** When using the UV-C mode, keep the chamber closed and avoid looking inside the chamber. Keep a safe distance.

## Smartphone and Tablet / PC / App controller available

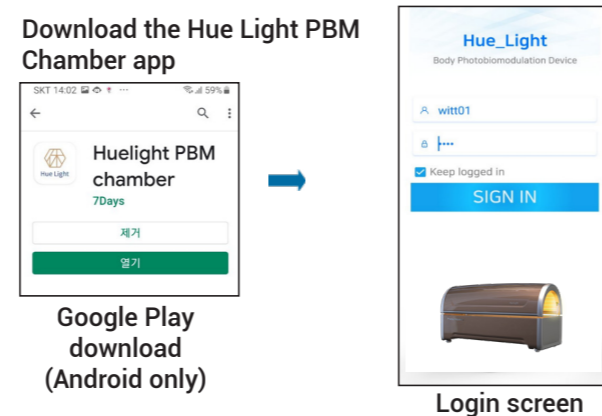

Login ID & Password provided by Hue Light.

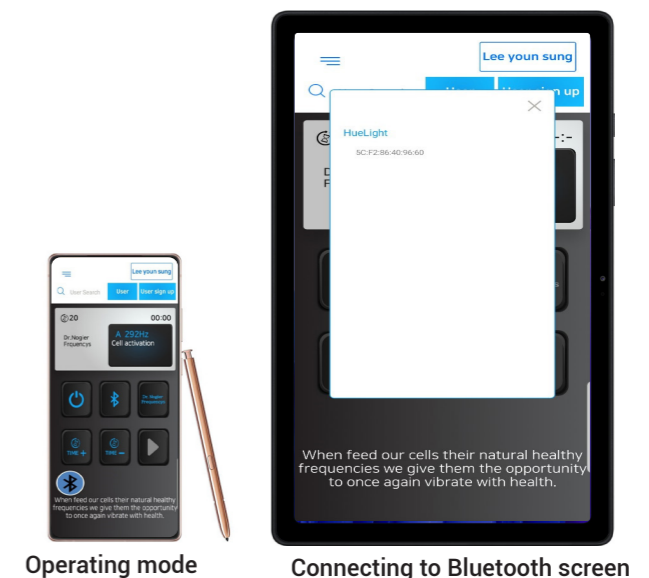

## Cleaning & Regular Maintenance

### Cleaning after use

- \* Clean and disinfect the interior (polycarbonate surface) and exterior of the chamber. Use an alcohol disinfectant cleaner. Do not use detergents that may damage the surface of the interior.
- \* Use alcohol to disinfect and wipe with clean microfiber cloth.

### Daily cleaning

- \* Exhaust fans send air out of the chamber, which can cause dirt to build up over time. If dust accumulates, the exhaust fan should be cleaned. Wipe clean with a soft cloth dampened with water.
- \* Equipment Inspection: To ensure safe operation, check the device every 300 hours of use.
- \* Test the device to ensure all functions work properly.
- \* Inspect the opening and closing force of the top cover.
- \* Inspect all power cords and connections, acrylic and power cords.
- \* Check the interior. Out of position, broken or badly scratched transparent polycarbonate should be replaced immediately.

## App Function & Control

1. Bluetooth  
Press the Bluetooth button for 2-3 seconds to connect to the Bluetooth.

2. Power  
Press the power button to turn on the chamber.

3. Time setting +  
Press time+ button to increase the time by 1 minute.

4. Frequency setting  
Set the frequency by pressing the button

5. Start  
Press the start button to operate the chamber.

00 >> 20  
1-min interval

## Dr. Nogier Frequency

### Frequency A | 292Hz *Cellular Vitality*

Assists wound healing, skin and nerve repair, and reduces scar tissue, inflammation and tumors.

### Frequency B | 584 Hz *Autonomic Nerve Balance*

Improves nutritional assimilation, allergy problems and balances the parasympathetic nervous system.

### Frequency C | 1,168 Hz *Muscle & Blood Circulation*

Used for muscle, skeletal and myofascial pain, testes, spleen, and the cortex of the adrenal gland.

### Frequency D | 2,336 Hz *Mind and Body Rest*

Helps to balance the two sides of the brain. May also help reduce and treat stress.

### Frequency E | 4,672 Hz *Peripheral Nervous System*

Used for spinal and skin disorders and for pain control. Resonates with the spinal cord and peripheral nervous system.

### Frequency F | 73 Hz *Hormonal Balance*

Helps with muscle spasms, facial pain, headaches and depression. Has been used for non-healing bone fractures and to help balance hormones.

### Frequency G | 146 Hz *Brain Activation*

Used for memory, psychological disorders, nervousness and worry. Resonates with the cerebral cortex of the brain—involved with thinking, imagining and creating.

### Frequency Cycling

Continuous cycling from Frequency A - G

### Normal

Highest power level

## Product Responsibility

The manufacturer or distributor is not responsible for any problems caused by unauthorized modification or alteration of the equipment.

You must use the equipment only for its intended purpose. If you use it for any purpose other than its intended purpose, you assume all responsibility. The manufacturer/seller is not responsible.

- Abide by the conditions of operation, maintenance and service set by the manufacturer. Maintenance and repair work may only be carried out by a person authorized by the manufacturer or an authorized service company or equipment sales representative.
- For safety and electrical issues, please follow generally accepted safety rules for electrical appliances.
- Safety measures: If there is a problem or the equipment is not in use, disconnect the input power outlet completely.

## A/S Warranty

■ If there is any issue with this product, you may qualify for 1 year of free A/S service. (Service fee may apply). To get the A/S warranty, you must provide the proof of purchase (show the date of purchase on the manual).

### ■ Paid Service

- Product failure or damage due to the user's mis-usage
- Failure due to improper repair or modification
- Failure caused by natural disaster
- Damage caused by failure to observe any cautions specified in this manual.